

Planning Permit No. 18143/148/94
APPROVED
 SUBJECT TO THE CONDITIONS IN THIS OFFICE LETTER.
 No. 12085/34
 FOR MEMBER SECRETARY
 MADRAS METROPOLITAN
 DEVELOPMENT AUTHORITY
 MADRAS-600 009

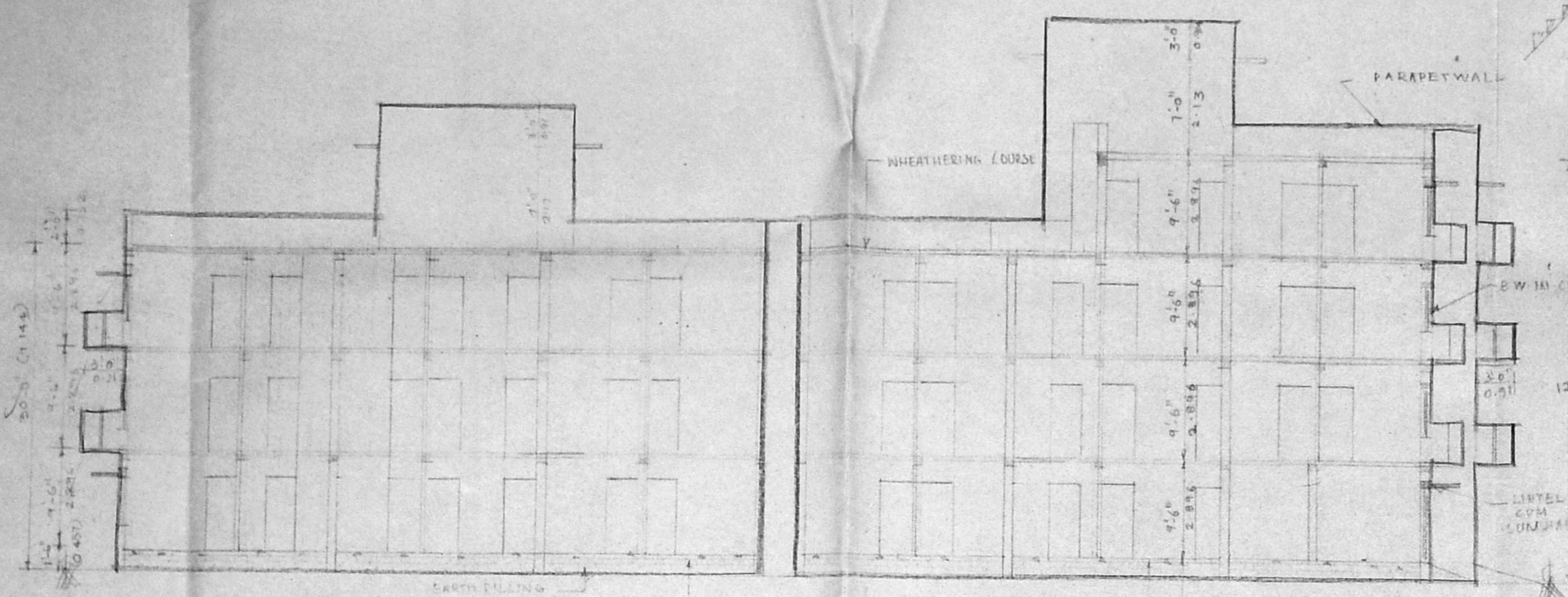

ELEVATION



SECTION ON X-X'

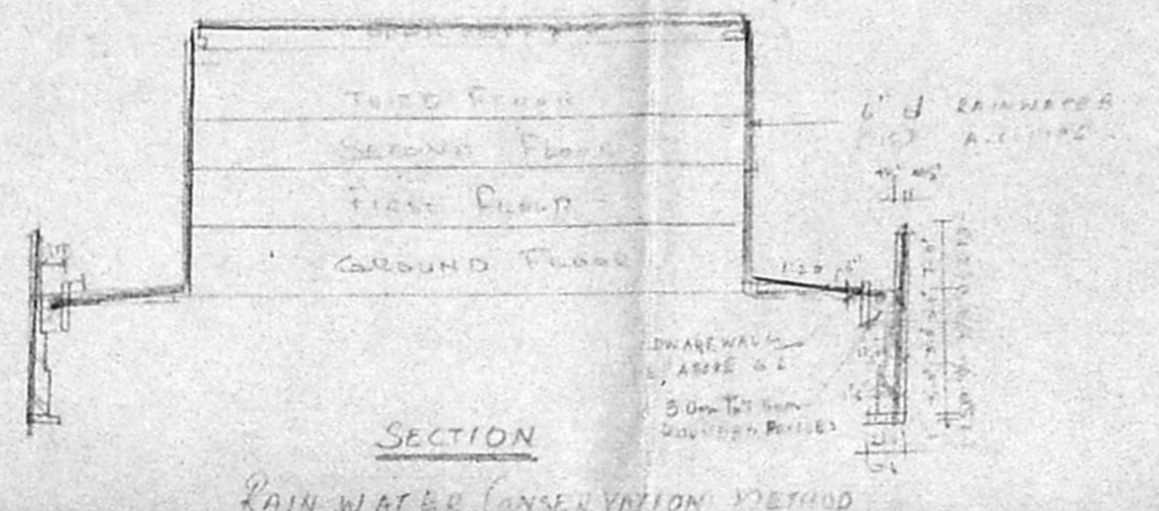

RAIN WATER CONSERVATION METHOD

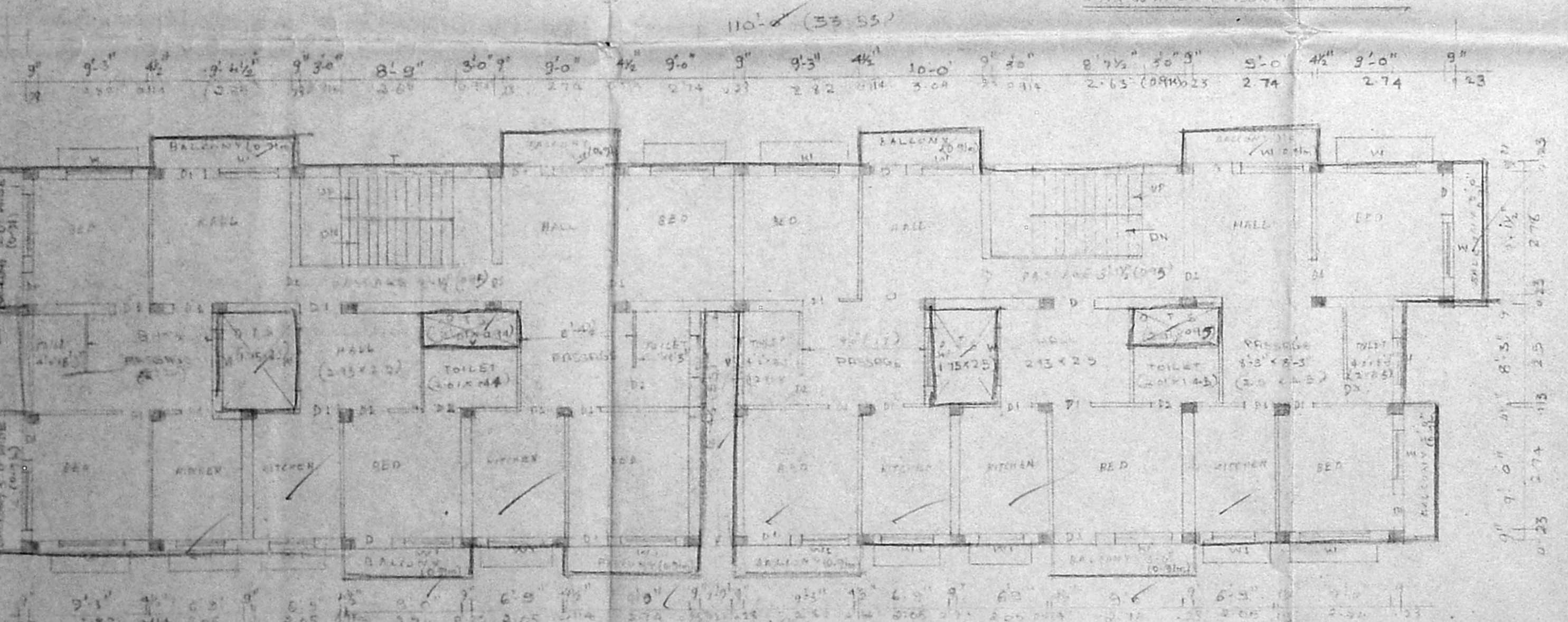

TYPICAL FLOOR PLAN
FIRST FLOOR PLAN & SECOND FLOOR PLAN

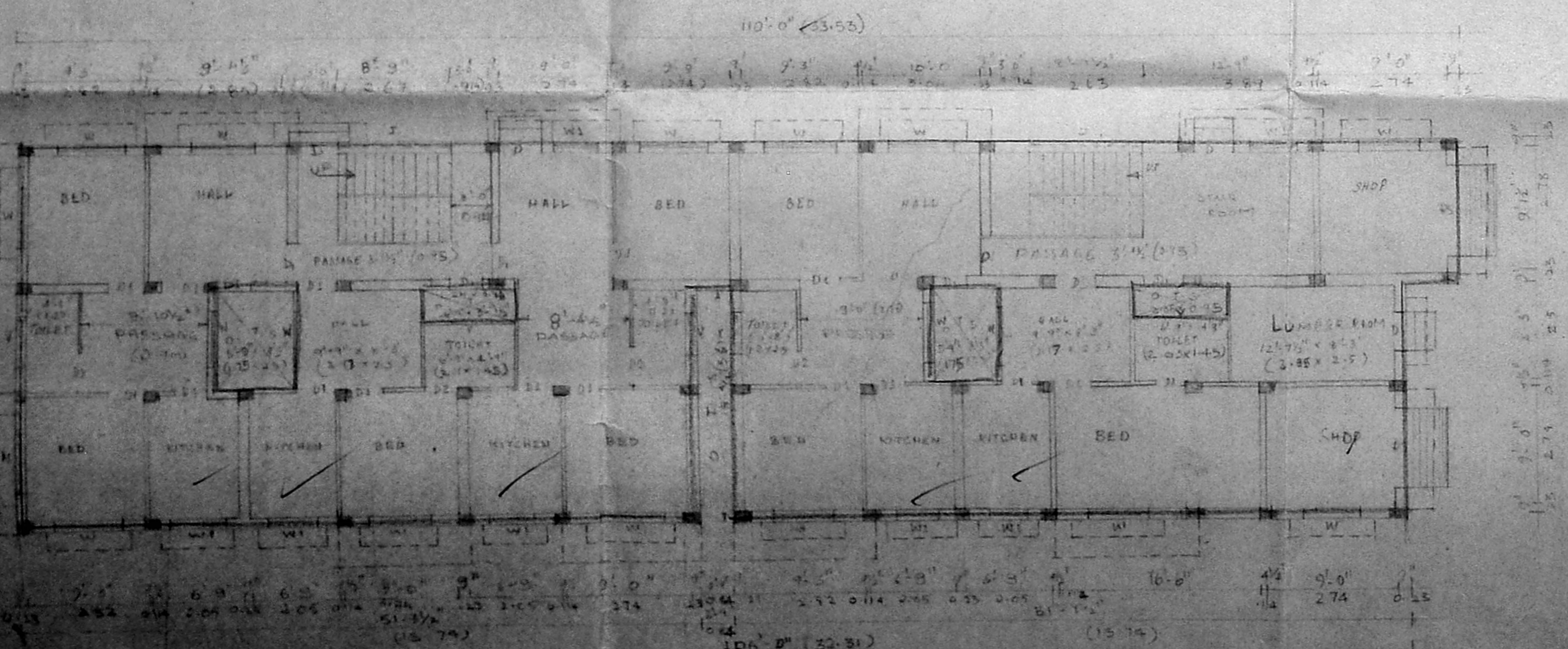

GROUND FLOOR PLAN

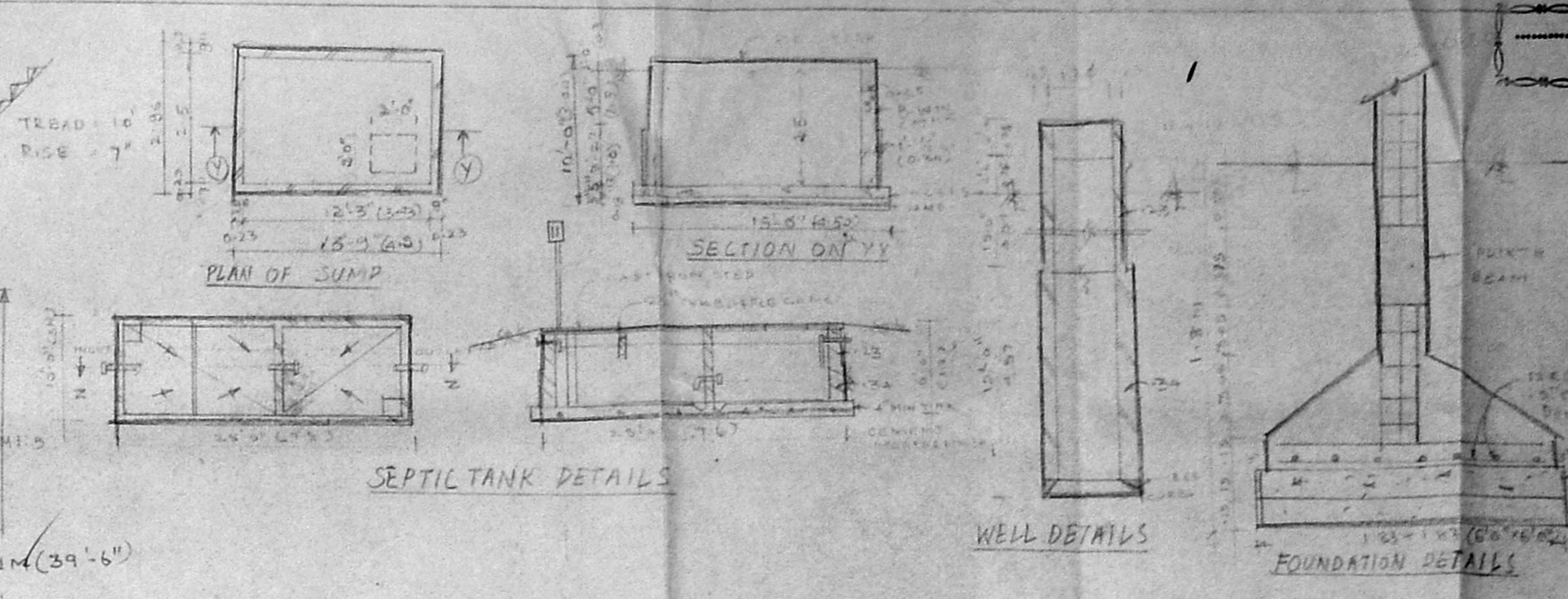

SEPTIC TANK DETAILS

WELL DETAILS

FOUNDATION DETAILS

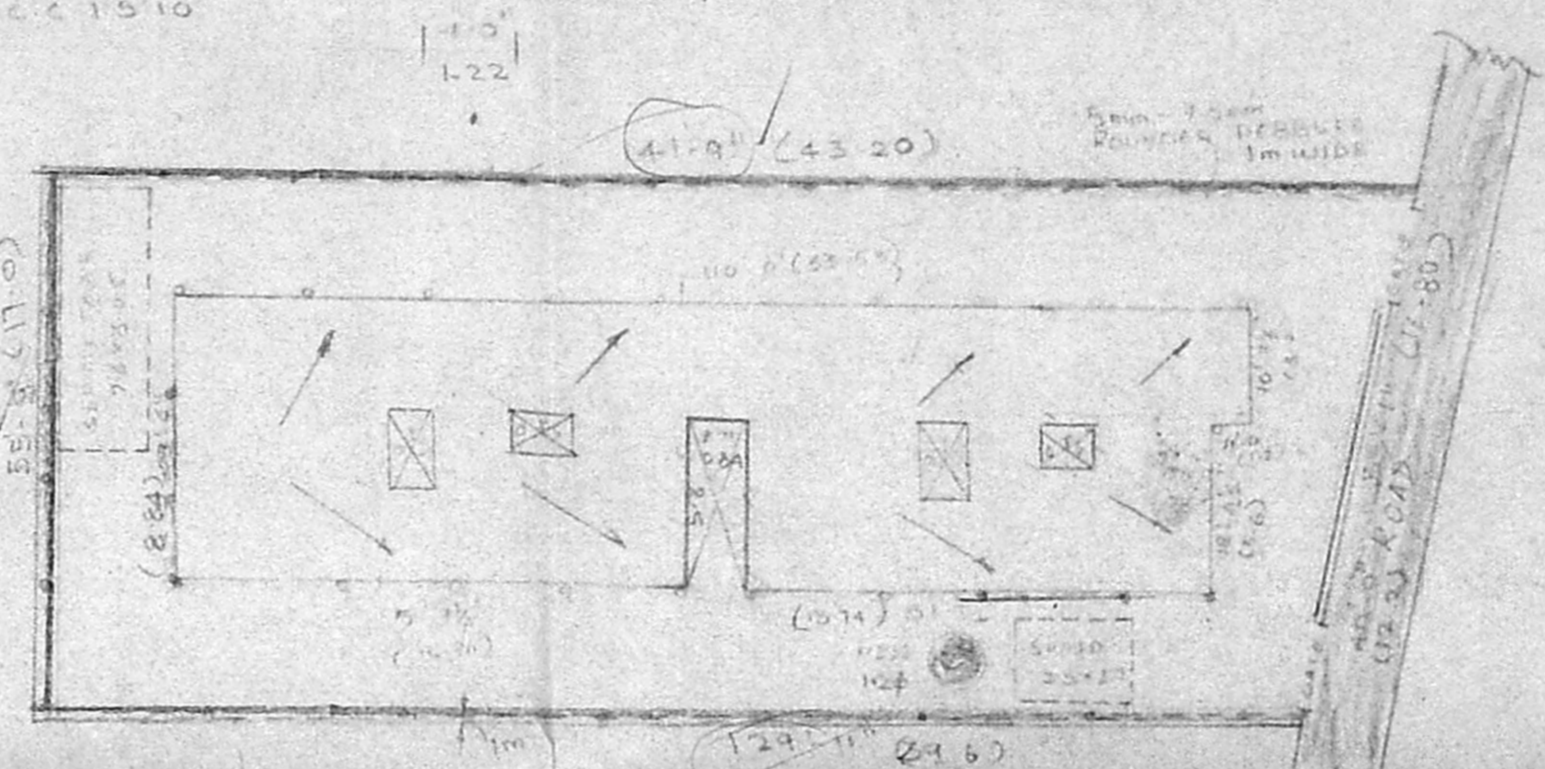

RAIN WATER CONSERVATION METHOD

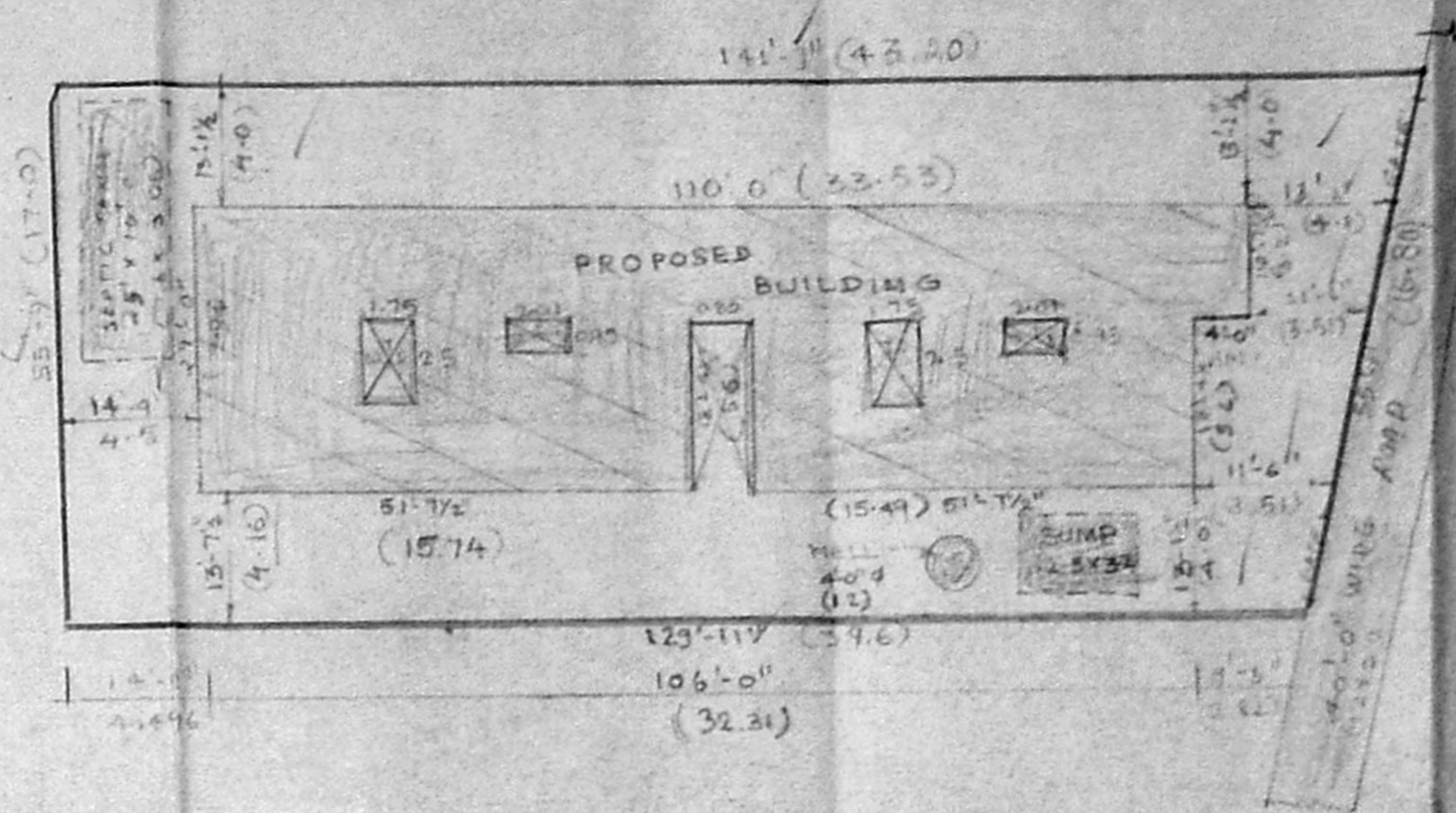

LAYOUT PLAN

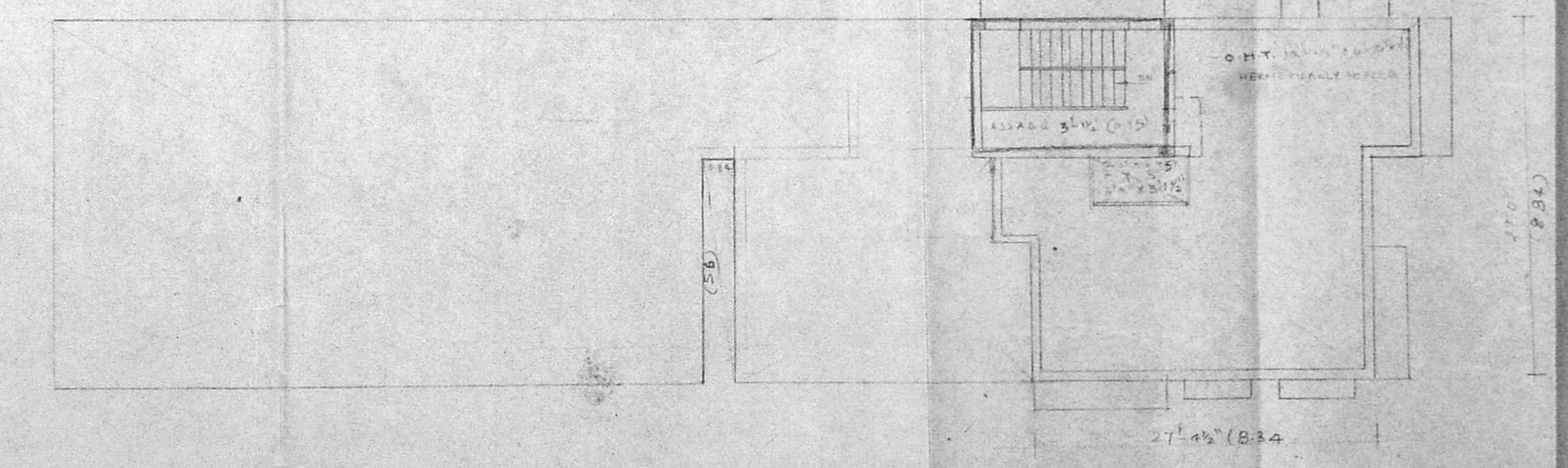

OPEN TERRACE PLAN

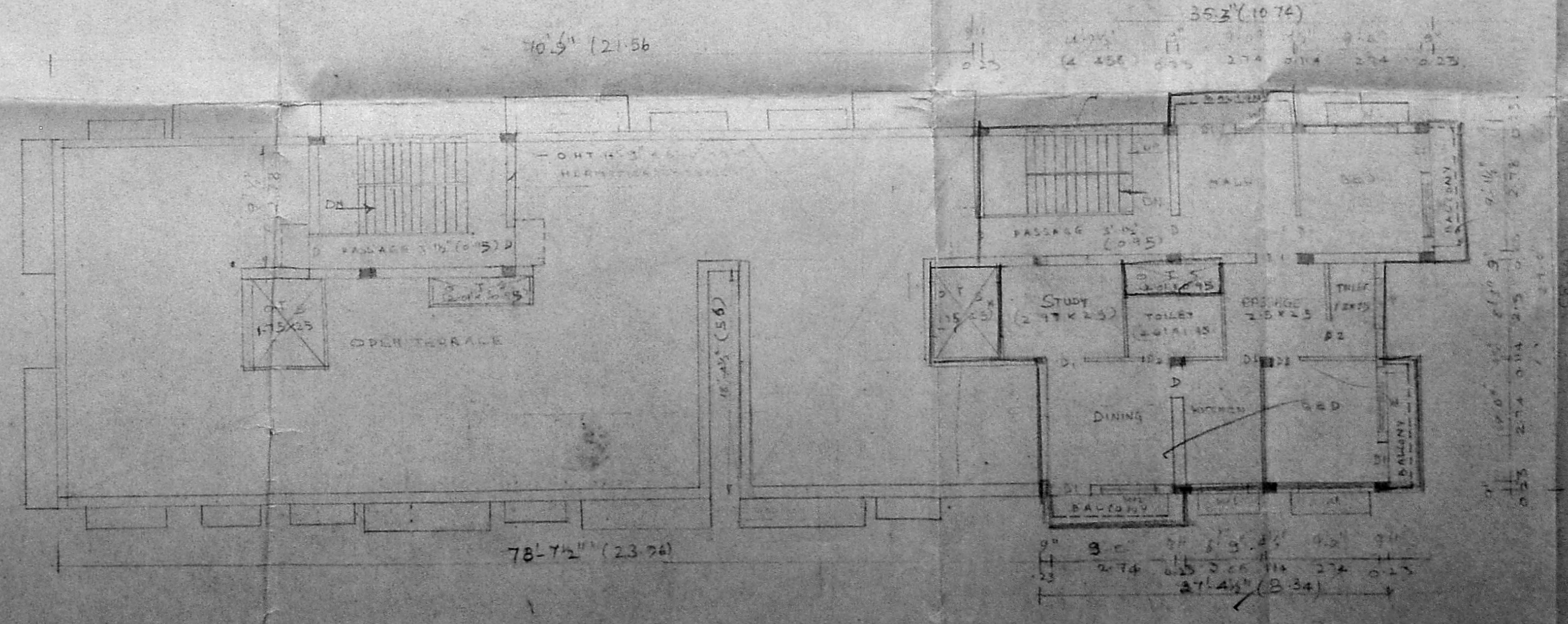

THIRD FLOOR PLAN

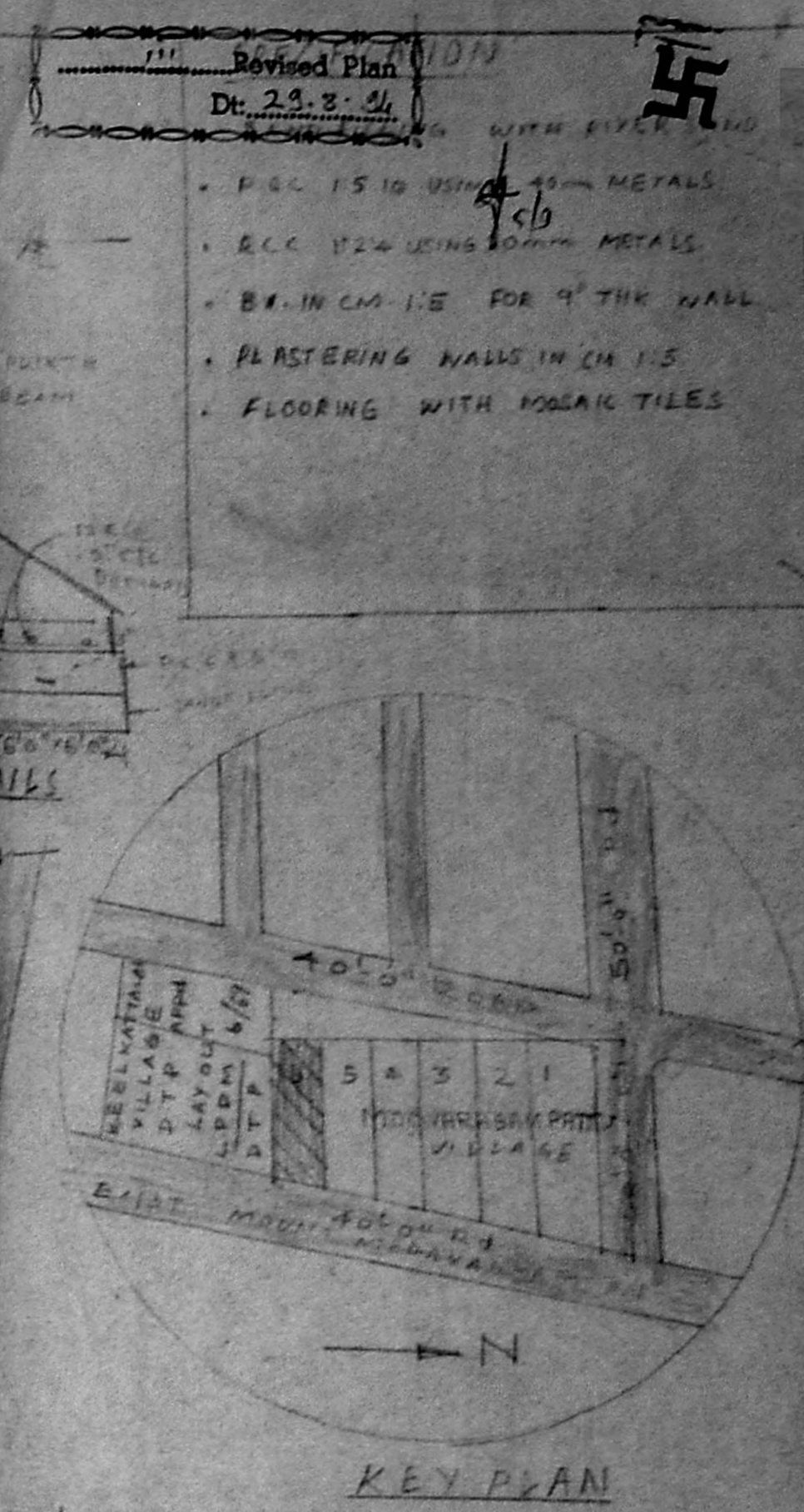

KEY PLAN

JOINERY DETAILS

- D - DOOR - 0-98 X 2-10
- D1 - DOOR - 0-91 X 2-10
- D2 - DOOR - 0-75 X 2-10
- R5 - ROLLING SHUTTER - 2-10 X 2-10
- J - JALLY
- W - WINDOW - 1-80 X 1-35
- W1 WINDOW - 1-50 X 1-35
- W2 WINDOW - 1-20 X 1-35
- V - VENTILATOR - 0-60 X 0-45

AREA PARTICULARS

	SFT	SQ M
PLOT AREA	6969.6	647.73
GROUND FLOOR AREA	2929.9	272.20
FIRST FLOOR AREA	3305.4	307.49
SECOND FLOOR AREA	3305.4	307.49
THIRD FLOOR AREA	964.4	89.45
TOTAL AREA	10564.8	975.21
F.S.I	114.72	
PLOT COVERAGE	45.5%	

COLOUR REFERENCE

PROPOSED [] ROAD []
 BOUNDARY []

PROPOSED CONSTRUCTION OF FLATS,
 AT NO. 215, MOUNT MEDAKKAM ROAD,
 ST. THOMAS MOUNT, S.NO. 5/1E 2 &
 6/6B, BLOCK NO 157, MOOVARASAM -
 PATTU VILLAGE, SAIDAPET (TALUK
 MADRAS.

OWNER

THE BAUSERI BENEFIT FUND (P/LTD)

PLANNER STRUCTURAL ENGINEER AND CONSULTANT
P.S. SUBRAMANIAN
 B.E.(CIVIL), M.E.(STRUCT), M.I.C.E., M.I.S.T.E.,
 MADRAS-34

DRAWN: SREELESHA JOB NO: 520/PSS/94
 CHECK: T.A.V
 SCALE: 1/8" = 1'-0"
 DATE: 7.4.94

LICENCED SURVEYOR

P.S. SUBRAMANIAN
 B.E.(CIVIL), M.E.(STRUCT), M.I.C.E.,
 M.I.S.T.E.,
 CIVIL & STRUCTURAL ENGINEER
 177, RAJAGOPALAN
 STREET, SAIDAPET, MADRAS-34